

PLAN SHOWING THE PROPOSED BUILDING IN S. NO. 36/4 OF SITHALAPAKKAM VILLAGE AT PLOT NO. 2 OF "NAGALAKSHMI NAGAR" ST THOMAS MOUNT PANCHAYAT UNION

A/1102/88 SCALE 1:100

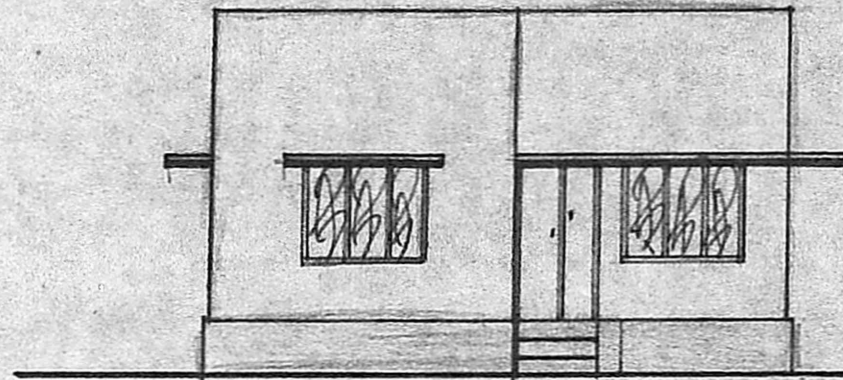

FRONT ELEVATION

30.4545 61
12 75
305

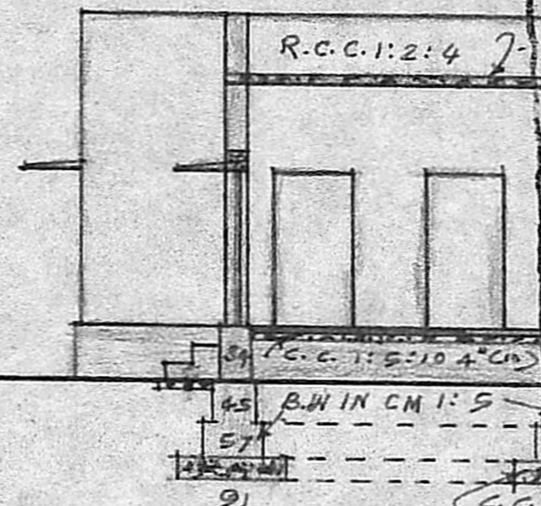

SECTION ON "AB"

Planning Permit No.
APPROVED
Subject to the conditions in this office letter.
A/1102/88 31/10/88
T. P. L.
31/10/88
FOR MEMBER SECRETARY
MADRAS METROPOLITAN DEVELOPMENT AUTHORITY

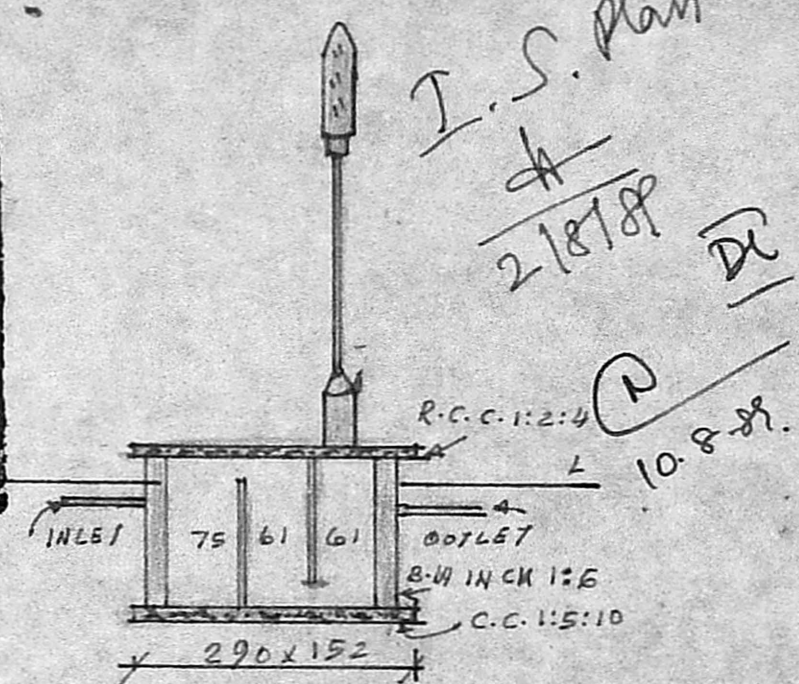

SECTION OF SEPTIC TANK

I.S. Plan
2/18/88

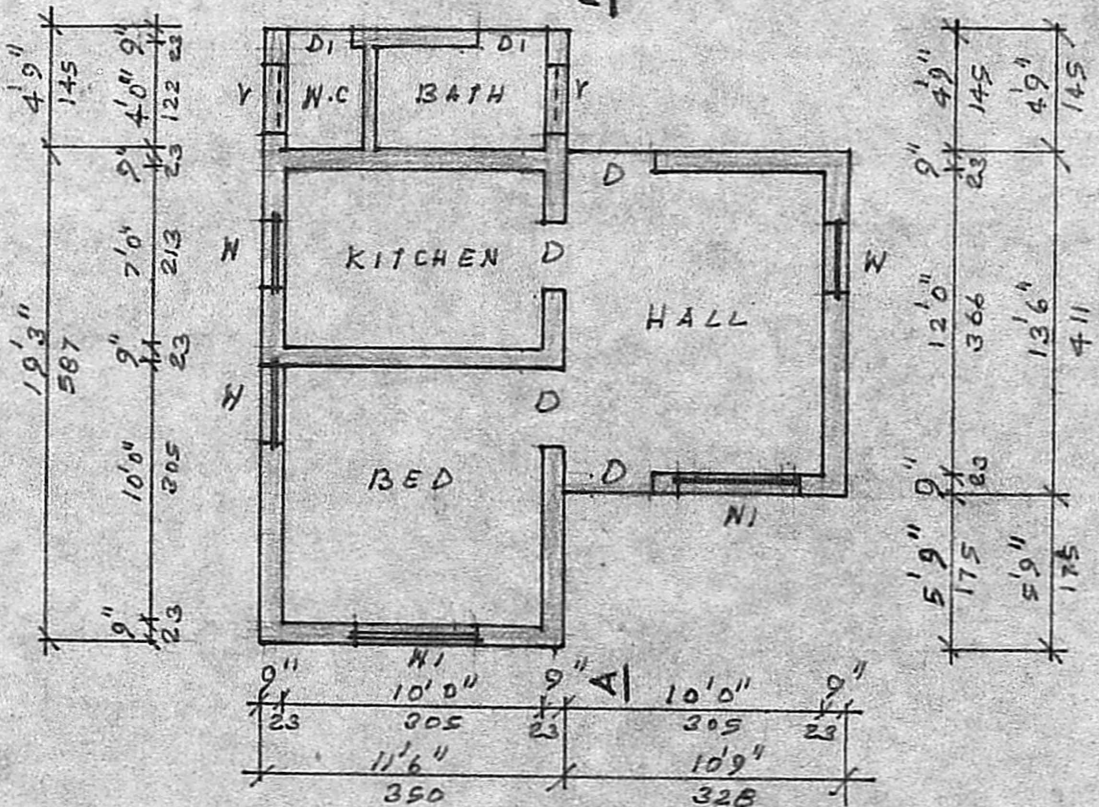
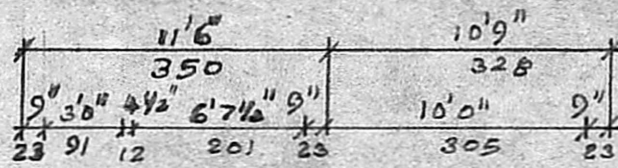

PLAN



SITE PLAN

SCALE 1:200

40' 0" (1220) ROAD -

50' 0" (1525)

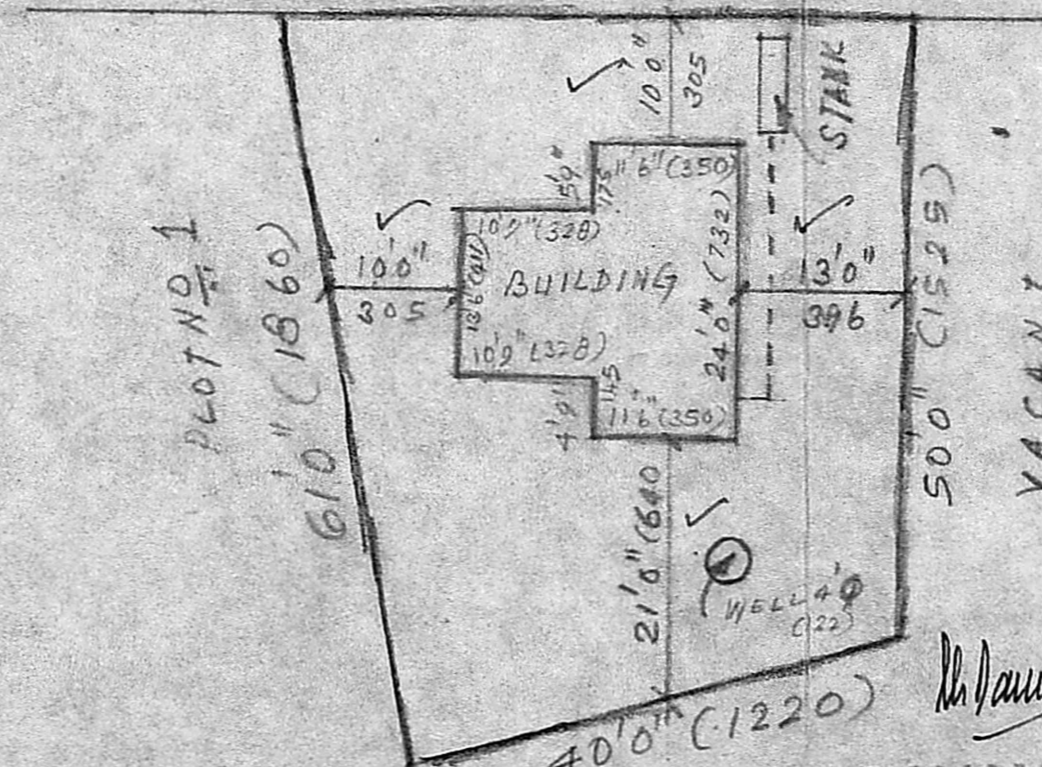

REFERENCE:-

- D DOOR 100X198
- D₁ 75x183
- N WINDOW 91x122
- N₁ 137x122
- Y VENTILATOR 91x61

PLOT AREA . . . 223.79 M²
BUILDING . . . 39.11 M²
OPEN SPACE . . . 184.68 M²

R. Mohan Rao, D.C.E.
LICENSED SURVEYOR
CORPORATION OF MADRAS
REG. NO. 14
AMBATTUR TOWN SHIP
ALANDUR MUNICIPALITY
CONSULTING ENGINEER & CONTRACTOR
Office: 15 MADLEY ROAD
NAGAR, MADRAS-600 017

V. RAMAMURTHY,
LICENSED SURVEYOR,
TAMBARAM MUNICIPALITY,
15 PANCHAYAT COLONY,
BADHA NAGAR, CHROMEPET

OWNER